

Plan

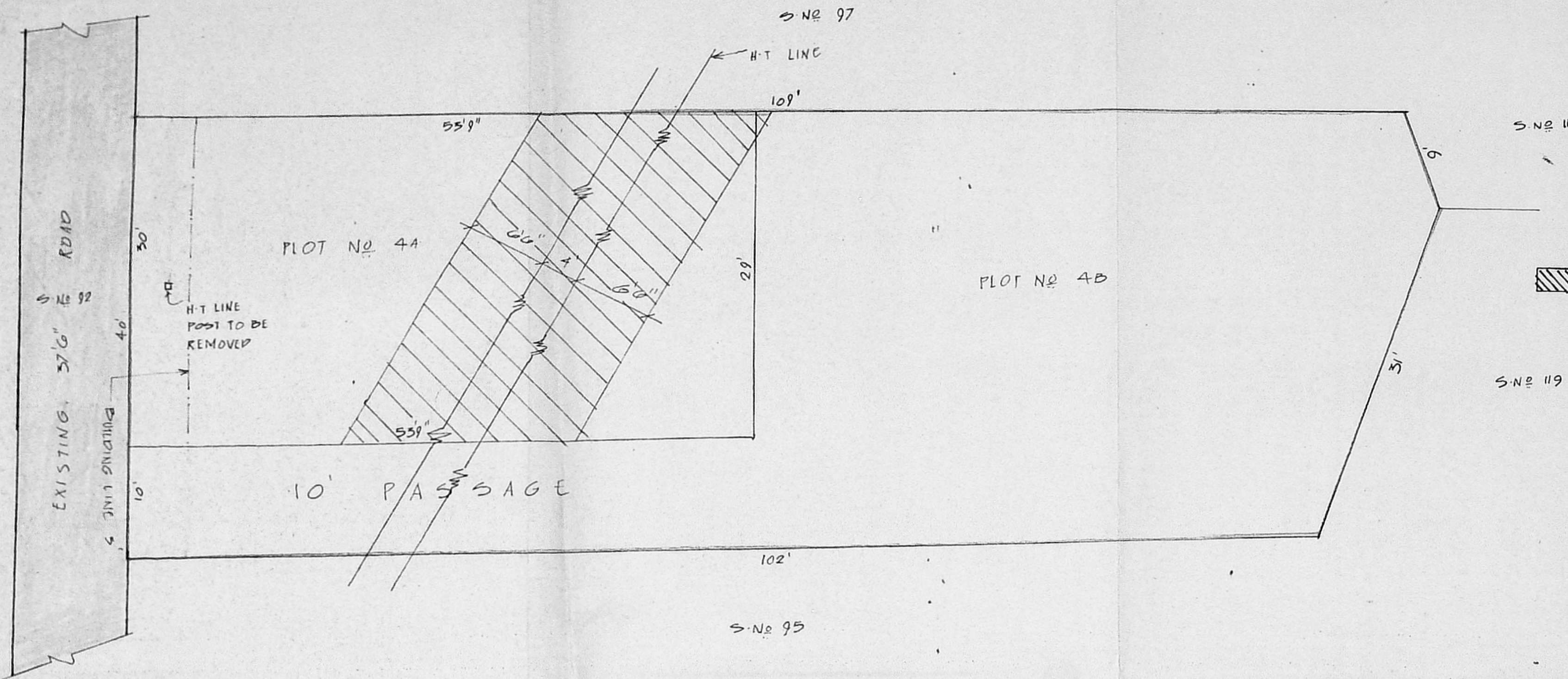

TOTAL EXTENT (0.1 AC) : 405 M²
 NO. OF PLOTS : 2

NO BUILDING IS PERMISSIBLE WITH IN THIS AREA.

o/c

TRACED BY

26.4.95
 PA

26/4/95
 A.P

27/4
 D.P

P.P.D NO 27
 L.O NO 95

APPROVED

VIDE LETTER NO : L1/25834/94
 DATED : 4-95

27/4/95

SP
 FOR MEMBER-SECRETARY
 MADRAS METROPOLITAN
 DEVELOPMENT AUTHORITY

ALANDUR MUNICIPALITY

SUB-DIVISION OF HOUSE SITE IN PLOT NO. 4, S.No. 96 OF NANGANALLUR VILLAGE.

SCALE: 8 FEET TO AN INCH.

